

Administrative Offices

Revised 5/4/2020

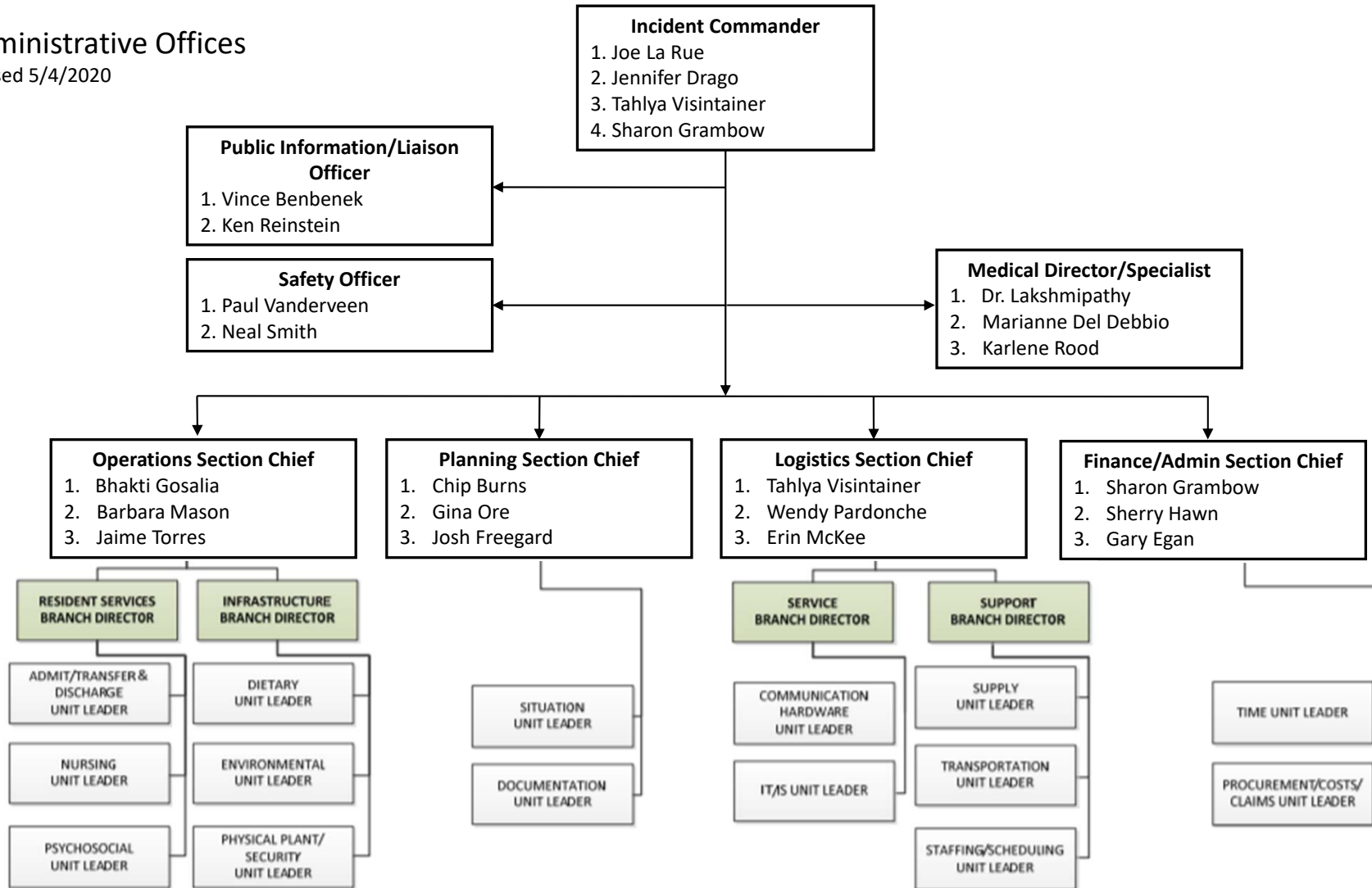

ADMINISTRATION ICS

	A	B	C	D	E	F	G	I
1	Last Name	First Name	Title	Location	ICS Role	Phone: Cell	Phone: Office	Email: Office
2	Benbenek	Vince	CMO - ELT	Admin	Public Info/Liaison Officer-1	910-723-0744	623-471-9563	vincent.benbenek@sunhealth.org
3	Burns	Chip	CIO - ELT	Admin	Planning Section Chief -1	240-401-0278	623-471-9557	chip.burns@sunhealth.org
4	Del Debbio	Marianne	Care Transition Case Mgr	Admin-bldg B	Med.Dir/Specialist-2	623-330-1857	623-471-8375	Marianne.DelDebbio@sunhealth.org
5	Drago	Jennifer	CSO - ELT	Admin	Incident Commander - 2	602-321-7831	623-471-9569	jennifer.drago@sunhealth.org
6	Egan	Gary	VP	MV	Finance/Admin Section Chief-3	602-550-7953	623-777-2638	gary.egan@sunhealth.org
7	Freegard	Josh	Dir Strategy&Planning	Admin	Planning Section Chief-3	623-694-2245	623-471-9580	joshua.freegard@sunhealth.org
8	Gosalia	Bhakti	VP OPS	Admin-bldg B	Ops Section Chief - 1	623-218-3810	623-471-8380	bhakti.gosalia@sunhealth.org
9	Grambow	Sharon	CFO - ELT	Admin	Finance/Admin Section Chief-1 & Incident Commander-4	623-512-7807	623-471-8440	sharon.grambow@sunhealth.org
10	Hawn	Sherry	Controller	MV	Finance/Admin Section Chief-2	623-980-9666	623-777-2615	sherry.hawn@sunhealth.org
11	Lakshmipathy	Dr. Arun	MD		Medical Director -1	602-690-2871		Arun.Lakshmipathy@sunhealth.org
12	LaRue	Joe	CEO/Pres ELT	Admin	Incident Commander -1	623-451-7718	623-471-9551	joe.larue@sunhealth.org
13	Mason	Barbara	Exec Dir SHAH, CT, MCN	Admin-bldg B	Ops Section Chief - 2	309-657-6333	623-975-7710	barbara.mason@sunhealth.org
14	McKee	Erin	Talent Acquisition Mgr	Admin	Logistics Section Chief-3	480-577-2538	623-471-7980	erin.mckee@sunhealth.org
15	Miller	Jeff	HR	MV	Safety Officer-3	623-297-6808	623-236-3752	jeff.miller@sunhealth.org
16	Ore	Gina	CPO - ELT	Admin	Planning Section Chief -2	480-825-6788	623-471-9560	gina.ore@sunhealth.org
17	Pardonche	Wendy	VP HR	MV	Logistics Section Chief-2	623-734-2416	623-777-2619	wendy.pardonche@sunhealth.org
18	Reinstein	Ken	Dir Marketing	Admin	Public Info/Liaison Officer-2	480-510-9762	623-471-8490	ken.reinstein.sunhealth.org
19	Rood	Karlene		Admin-bldg B	Med.Dir/Specialist-3	480-290-4565	623-975-7700	karlene.rood@sunhealth.org
20	Smith	Neal	Construction	LLV MOB	Safety Officer-2	602-334-7522		neal.smith@sunhealth.org
21	Torres	Jaime	Practice Mgr-CHW	Admin-bldg B	Ops Section Chief-3	480-287-1135	623-471-8446	jaime.torres@sunhealth.org
22	Tyler	Linda	P.R. Program Dir	Admin	Public Info/Liaison Officer-3	602-818-6567	623-471-8506	linda.tyler@sunhealth.org
23	Vanderveen	Paul	VP	LLV MOB 216	Safety Officer-1	623-293-0695	623-777-2617	paul.vanderveen@sunhealth.org
24	Visintainer	Talyha	CHRO - ELT	Admin	Logistics Section Chief-1 & Incident Commander-3	602-377-1020	623-471-9554	talyha.visintainer@sunhealth.org